

Помещыицею раиу
2^ю граиука, во Т.
Снацею у. № 23.

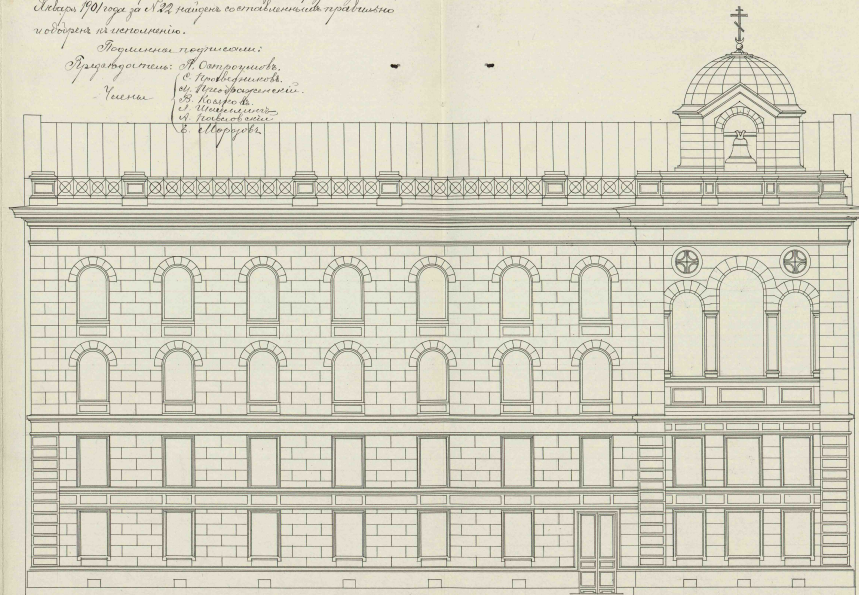

This architectural floor plan shows the first floor of a building. The layout includes a large central hall, a staircase, and several smaller rooms. The walls are depicted with a red outline, and the floor is a light tan color. The plan is oriented with the entrance at the bottom center, leading into a staircase and then into the main hall. The top of the plan is labeled 'Maison de la rue de la Chapelle'.

1. Поименная подписка:
 Врудадополнени: А. Остроумов.
 Члены: а) Писаревский.
 б) Кошары.
 в) Шинников.
 г) Писаревский.
 д) Щорубов.



Ploneſerum ſerſer.

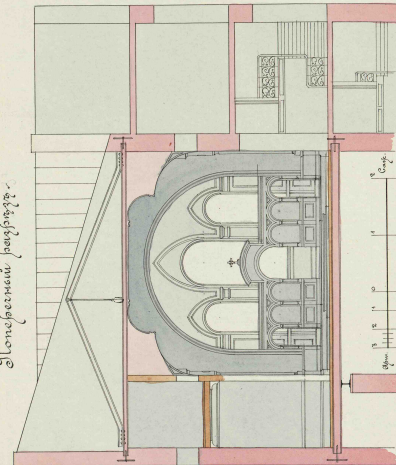

Подолский

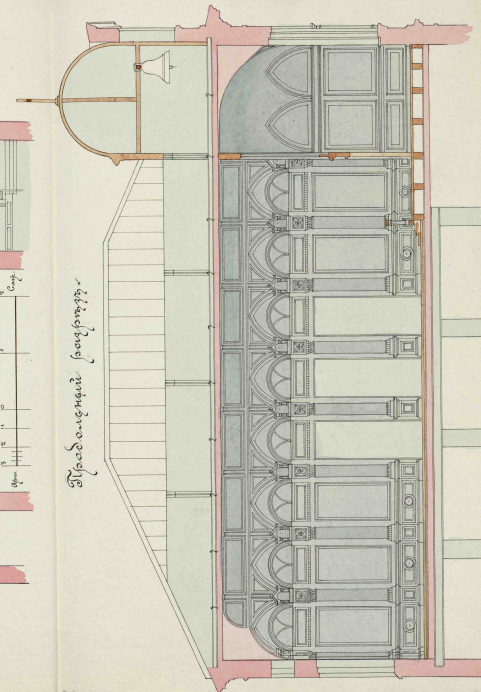

Кз БЗЗб 11 Сентября 1903г.